Vues intérieures





Salon 1/Salon 2





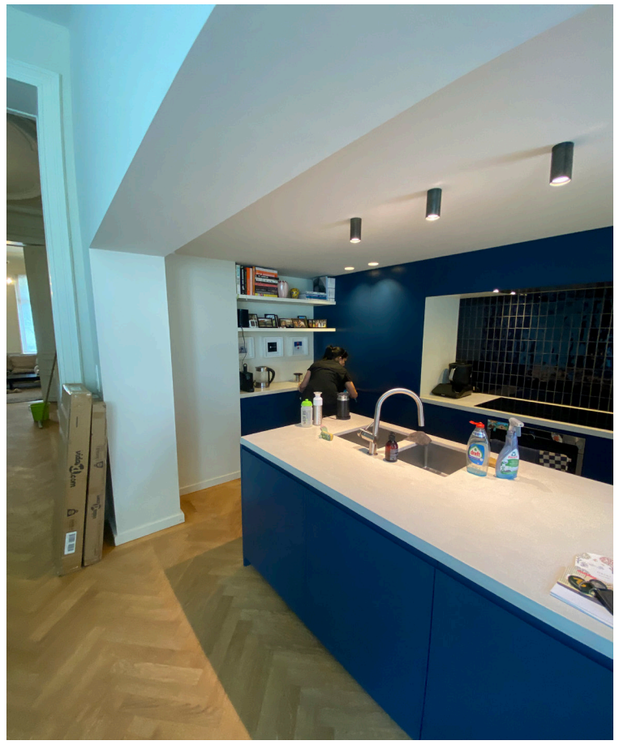

Cuisine/salle à manger



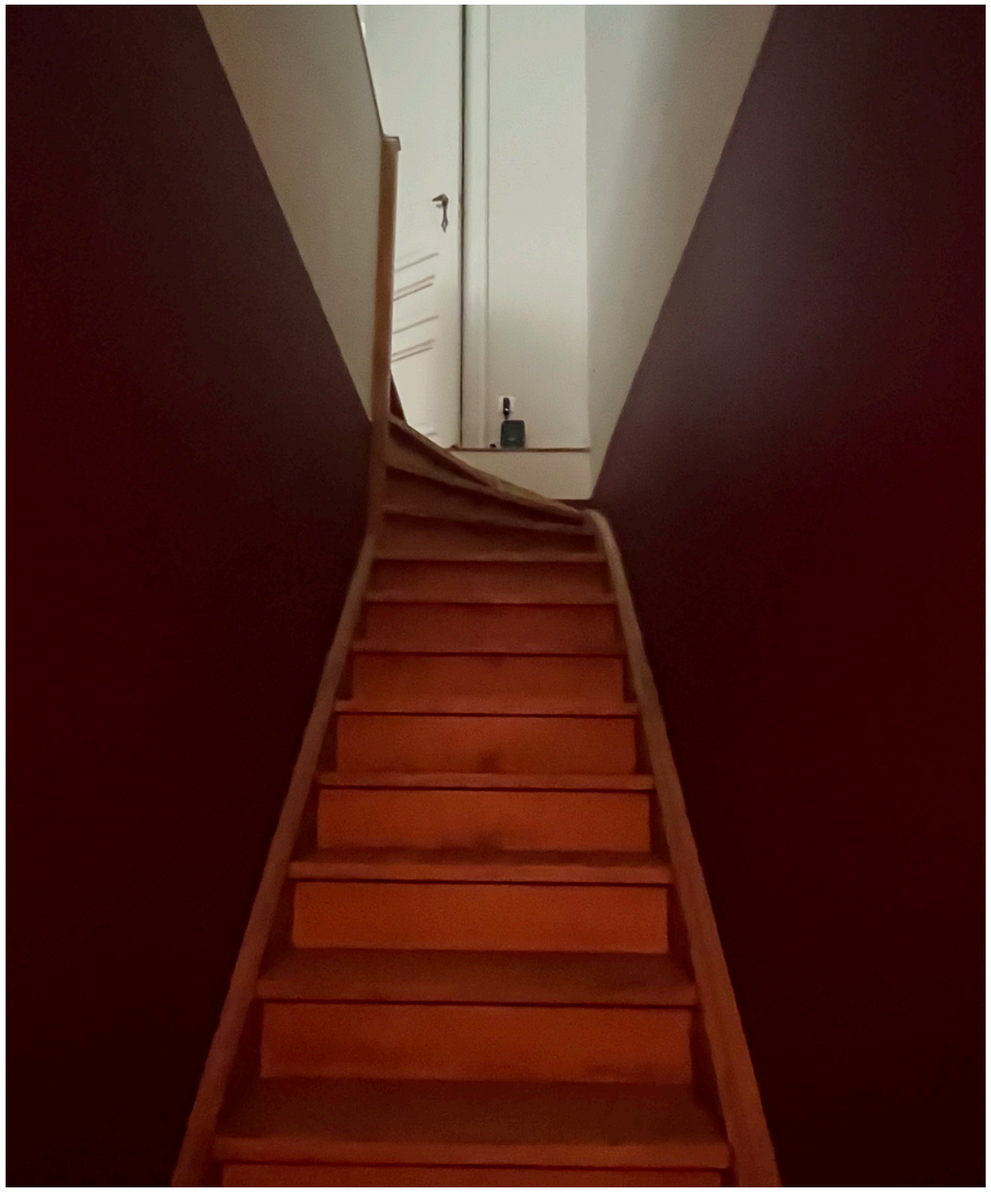

Salon 2/ Accès au sous-sol



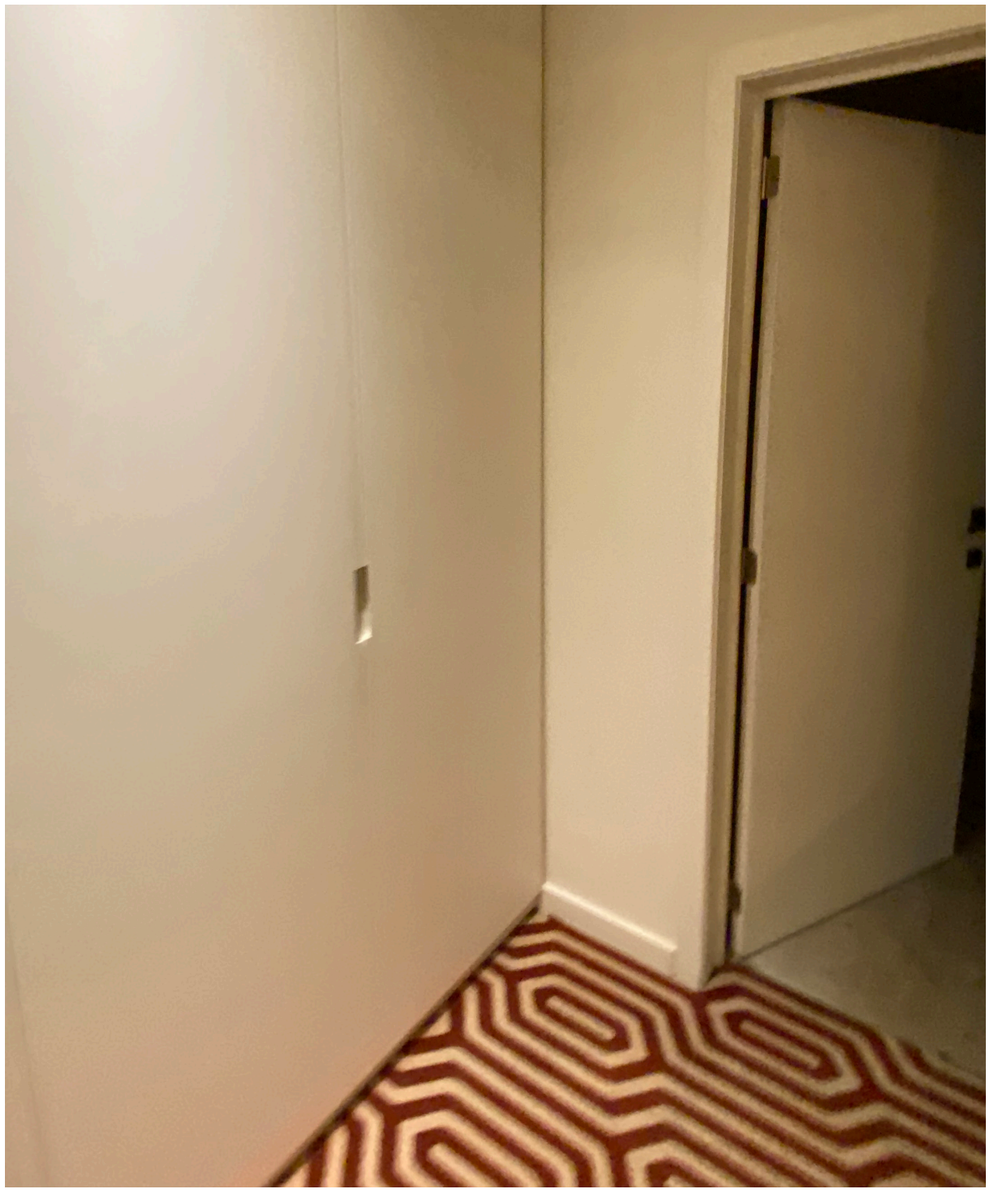

Chambre 1





Salle de bain